

PLAN SHOWING THE PROPOSED DRAFT RESIDENTIAL OPEN PLOTTED LAYOUT IN SY NO 382/PART, SITUATED AT TORRUR VILLAGE, ABDULLAPURMET MANDAL, RANGAREDDY DISTRICT.  
 BELONGING TO :-  
 SRI. VANGETI NARENDER REDDY, S/O. SRI. V. SRINIVAS REDDY

AND OTHERS

REFERENCE

LAYOUT BOUNDARY	:	-----
TOTAL LAYOUT AREA	:	5 Acres - 5.50 Guntas 24865.48 SQ.Yds 20790.03 SQ.Mts
TOTAL NO. OF PLOTS	:	69
WATER HARVESTING PIT SIZE	:	4' x 4' x 6'

LANDUSE ANALYSIS

	Sq.Yds	Sq.m	PERCENTAGE
PLOTTED AREA	14571.17	12182.96	58.60%
ROADS AREA	7619.72	6370.84	30.64%
OPEN SPACES AREA	1864.19	1558.65	07.50%
SOCIAL INFRASTRUCTURE AREA	622.03	520.08	02.50%
UTILITY AREA	188.37	157.50	00.76%
TOTAL AREA	24865.48	20790.03	100.00%

Scale : 1 : 600

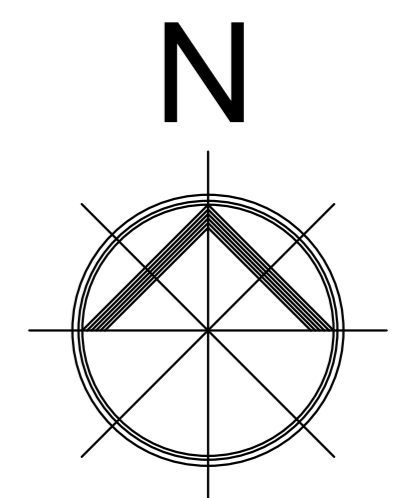

OWNERS SIGN

ARCHITECT / ENGINEER SIGN

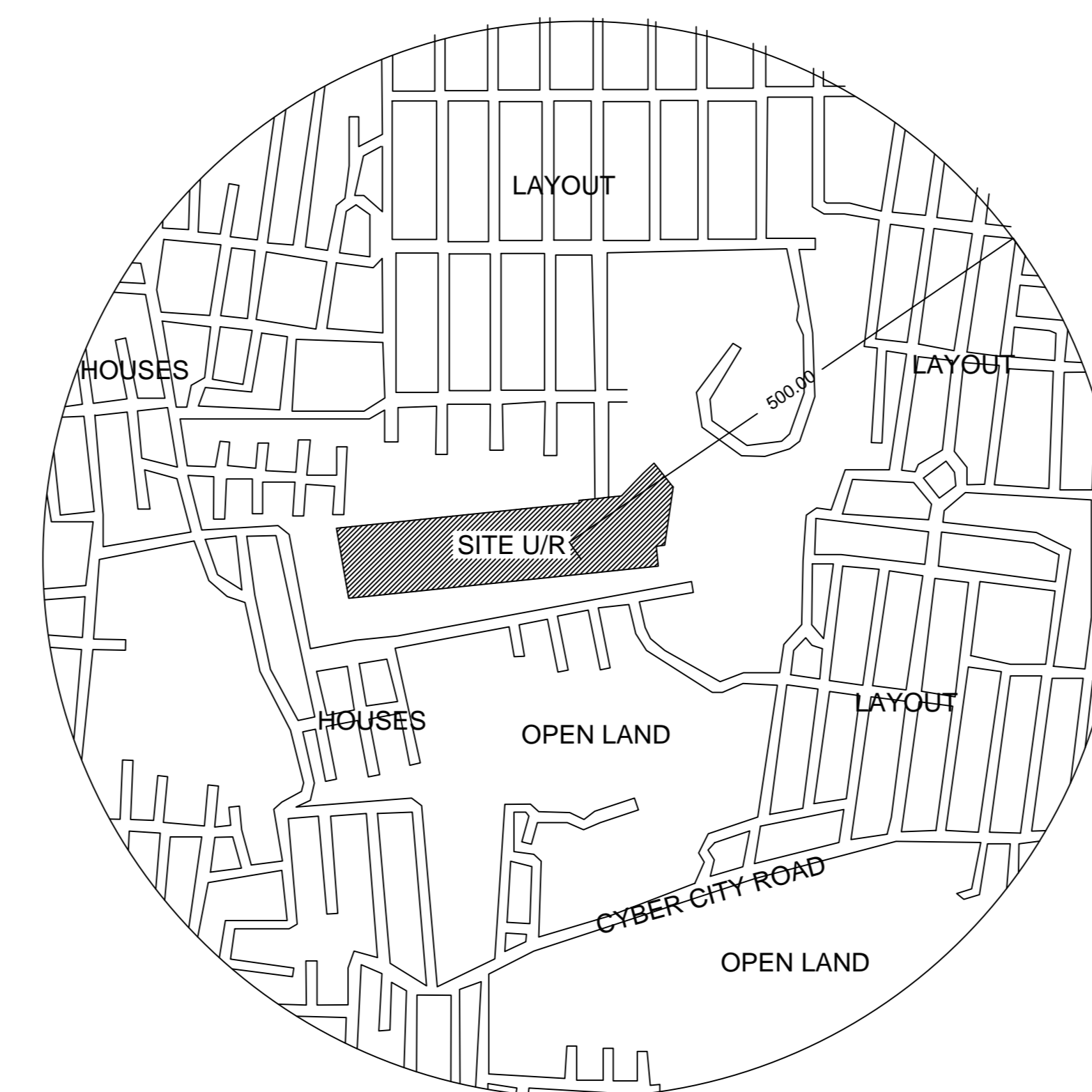
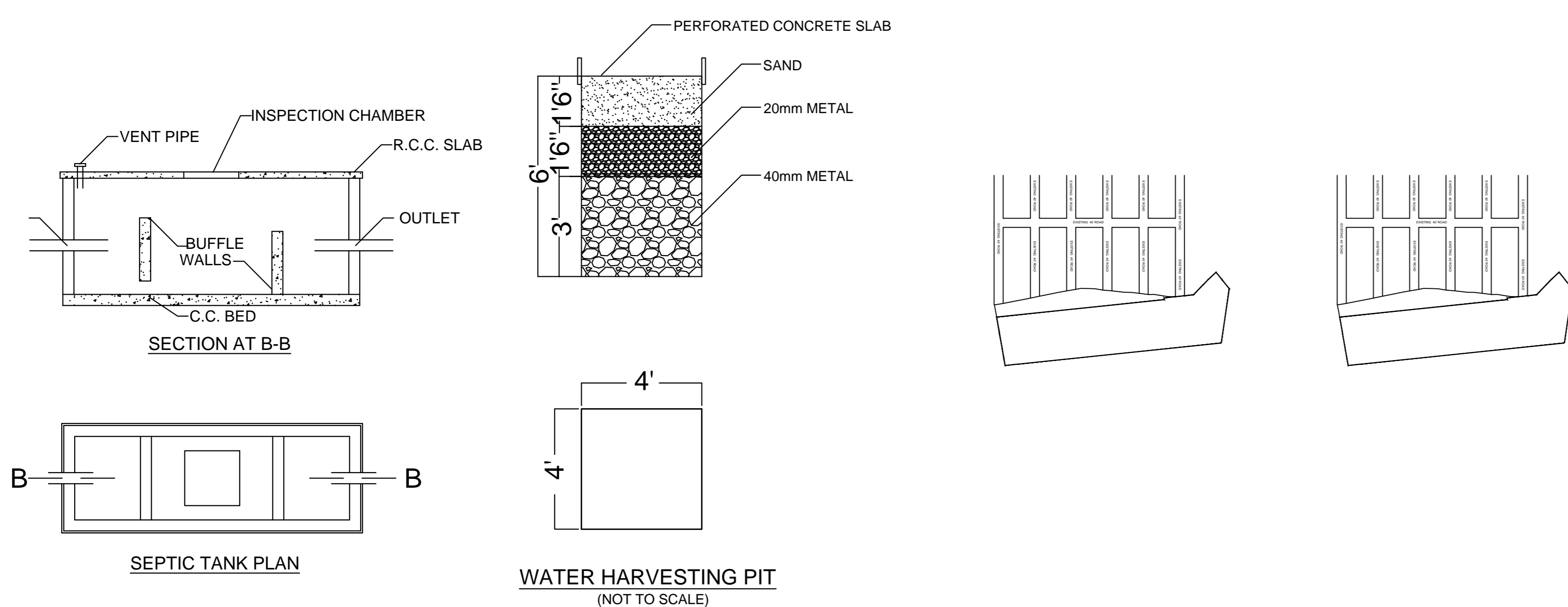
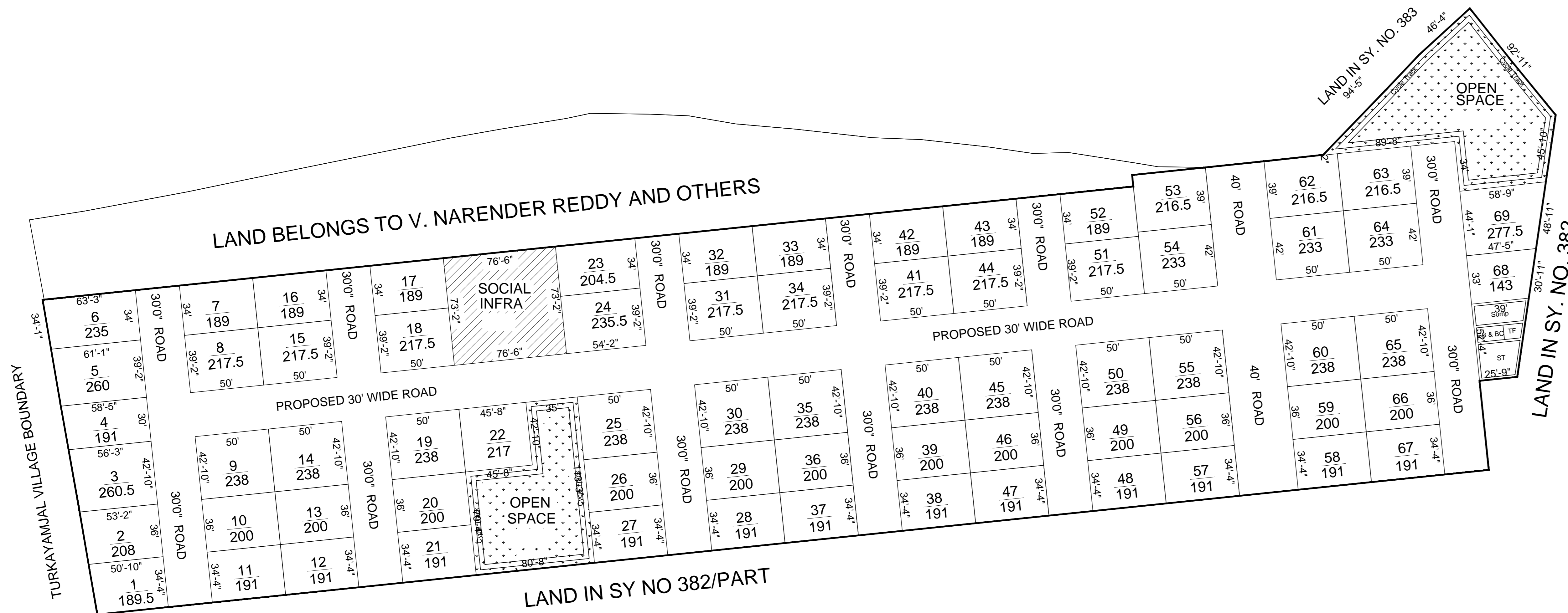

Location Plan NTS